

April 29, 2024

Dear Resident/Landowner,

Re: **Drainage Improvement - Villa Drive**

We are writing to let you know that starting this May, a Sturgeon County contractor will be working on drainage improvements in your area. This work includes roadside ditching and culvert replacements.

You may see survey crews on-site before construction begins. Once surveying is done, the contractor will move their equipment to the worksite shortly before the work starts, and they will be in the area for about 4-8 days. Please be aware that the construction schedule may change depending on weather conditions.

What this means to you

Residents will experience temporary road closures and brief delays when traffic is reduced to a single lane. Notification will be provided 48 hours in advance for the temporary road closure of Fernwood Crescent at Villa Drive. Residents of Fernwood Crescent will be temporarily detoured to the Bellerose Drive entrance during construction.

Staying in touch

To stay up to date on all our projects, please visit the road construction project pages on our website at www.sturgeoncounty.ca/Roads. We encourage you to sign up to follow this construction project, as well as any others that may be of interest, and receive weekly progress email updates.

If you have any questions or concerns, please contact Devin Patterson, Supervisor, Operations Transportation at dpatterson@sturgeoncounty.ca or call 780-939-8252.

We appreciate your understanding as we work to enhance Sturgeon County's infrastructure.

Sincerely,



Maximus Adu-Safo
Director (Acting), Transportation & Engineering Services
Sturgeon County

Enclosure: 1 (Map)

CC: Mayor Alanna Hnatiw, Sturgeon County
Councillor Kristin Toms, Division 2, Sturgeon County
Reegan McCullough, Chief Administrative Officer, Sturgeon County
Gord Cebryk, General Manager, Infrastructure Services, Sturgeon County



Drainage Improvement

Villa Drive

23-Apr-2024

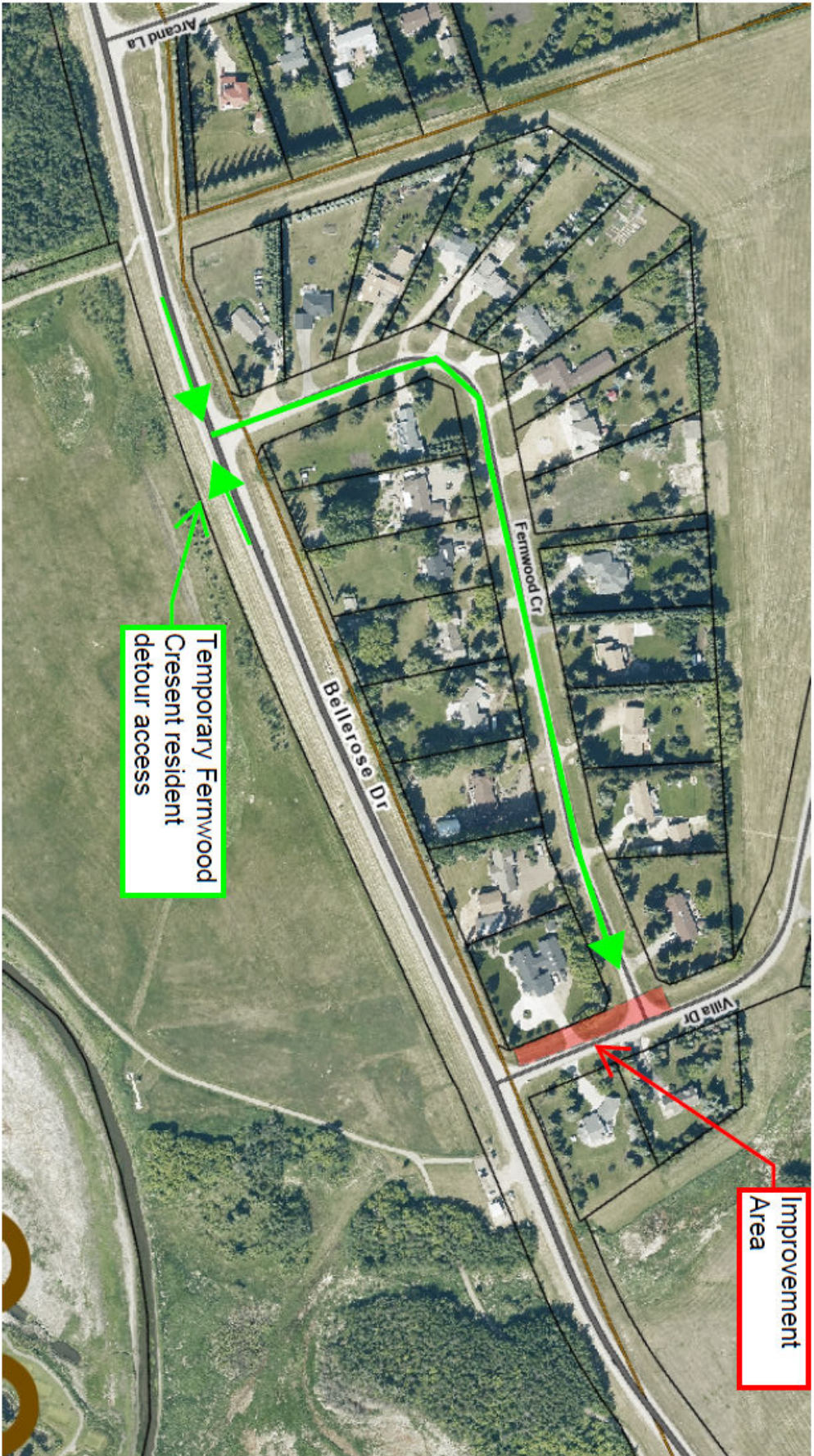

Temporary Fermwood
Crescent resident
detour access

Improvement
Area



Sturgeon
C O U N T Y

Information on this map is provided solely for the user's information and, while thought to be accurate, is provided strictly "as is" and without warranty of any kind.

NAD_1983_10TM_AEP_Resource
© Sturgeon County

